VISIT…

LANZAROTE Caliente.COM

Seaside Rendezvous

Words and Music by FREDDIE MERCURY

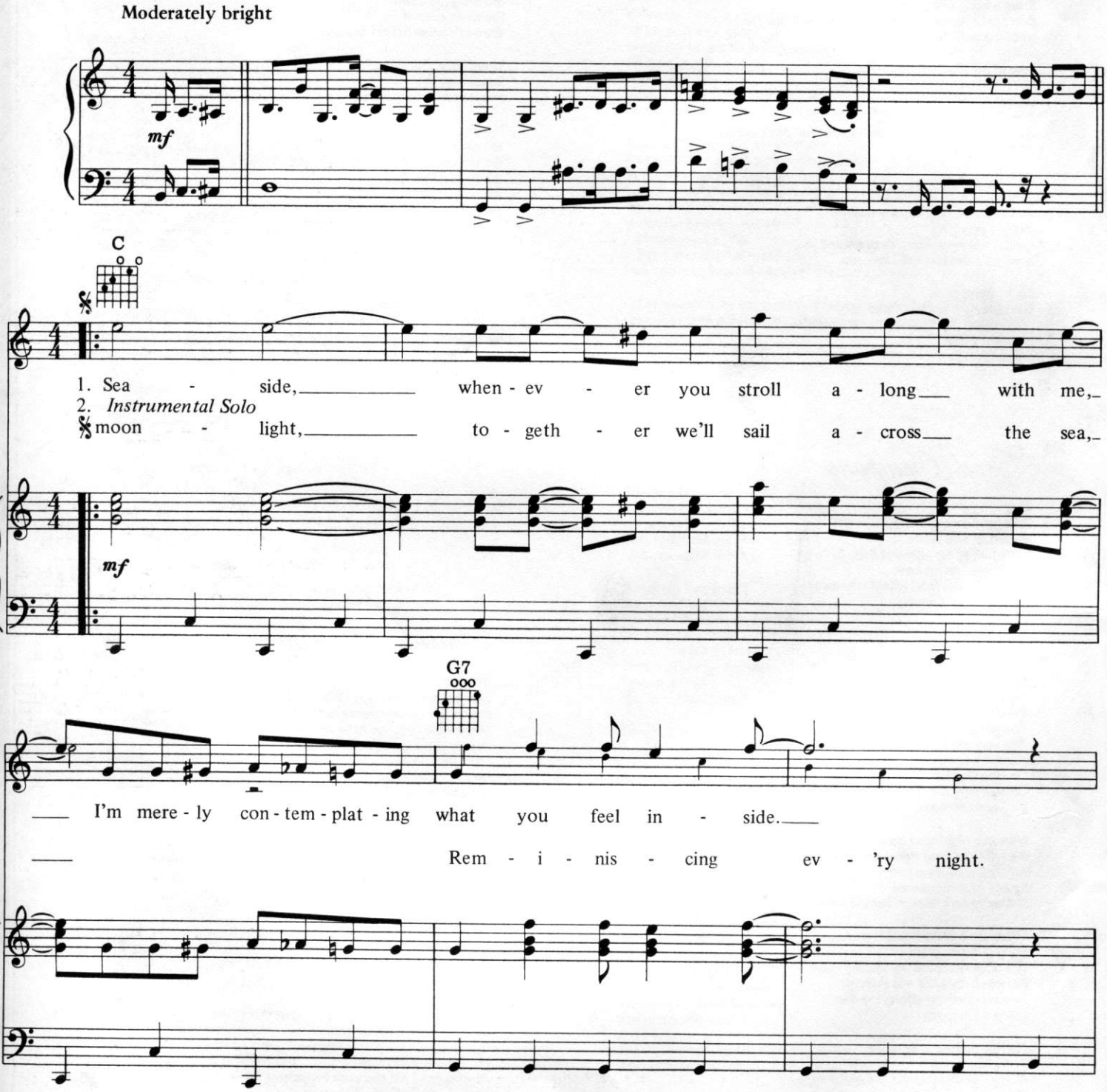

2378

Copyright © 1975 by B. FELDMAN AND CO., LTD., trading as TRIDENT MUSIC
138-140 Charing Cross Road, London, WC2H Old, England
Distributed exclusively in the U.S.A. and Canada by THE BIG 3 MUSIC CORPORATION
International Copyright Secured
Made in U.S.A.
All Rights Reserved

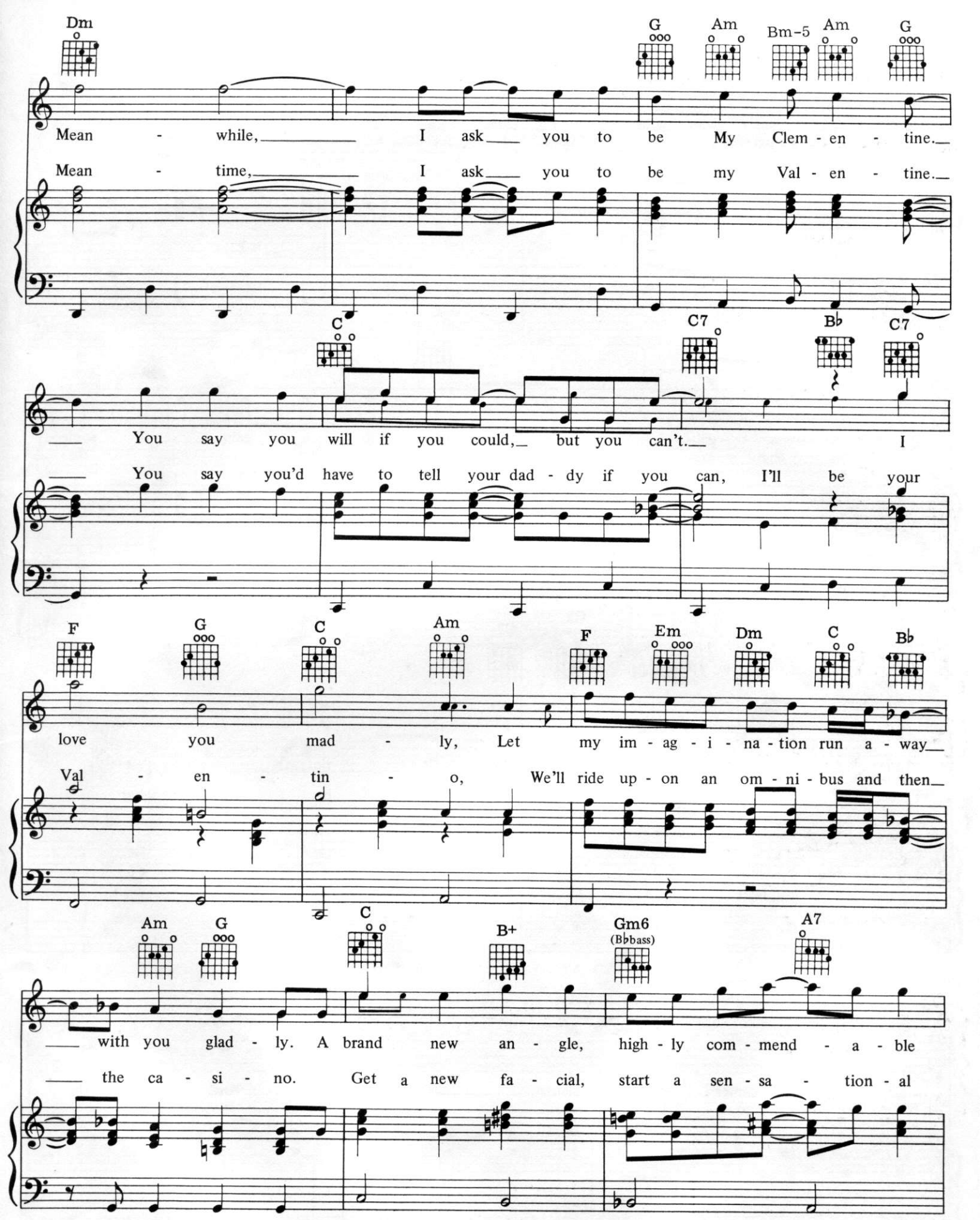
Dm
G
Am
Bm-5
Am
G
Mean - while, I ask you to be My Clem - en - tine.
Mean - time, I ask you to be my Val - en - tine.
C
C7
B♭
C7
You say you will if you could, but you can't. I
You say you'd have to tell your dad - dy if you can, I'll be your
F
G
C
Am
F
Em
Dm
C
B♭
love you mad - ly, Let my im - ag - i - na - tion run a - way
Val - en - tin - o, We'll ride up - on an om - ni - bus and then
Am
G
C
B+
Gm6
(B♭bass)
A7
with you glad - ly. A brand new an - gle, high - ly com - mend - a - ble
the ca - si - no. Get a new fa - cial, start a sen - sa - tion - al

2378

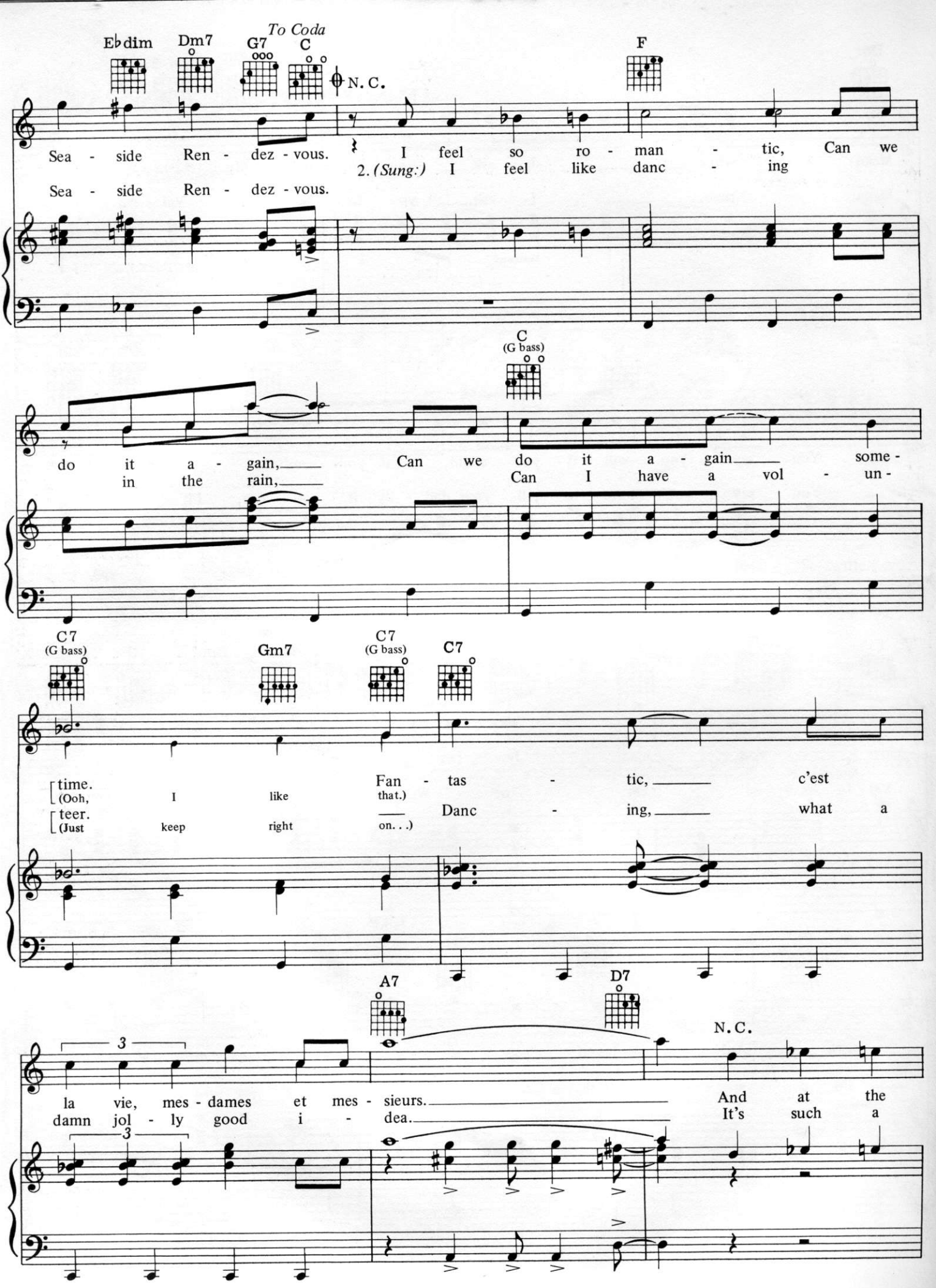
To Coda
E♭dim
Dm7
G7
C
N.C.
F
Sea - side Ren - dez - vous. I feel so ro - man - tic, Can we
2. (Sung:) I feel like danc - ing
Sea - side Ren - dez - vous.
C
(G bass)
do it a - gain, Can we do it a - gain some -
in the rain, Can I have a vol - un -
C7
(G bass)
Gm7
C7
(G bass)
C7
time. Fan - tas - tic, c'est
(Ooh, I like that.)
teer. Danc - ing, what a
(Just keep right on. . .)
A7
D7
N.C.
la vie, mes - dames et mes - sieurs. And at the
damn jol - ly good i - dea. It's such a

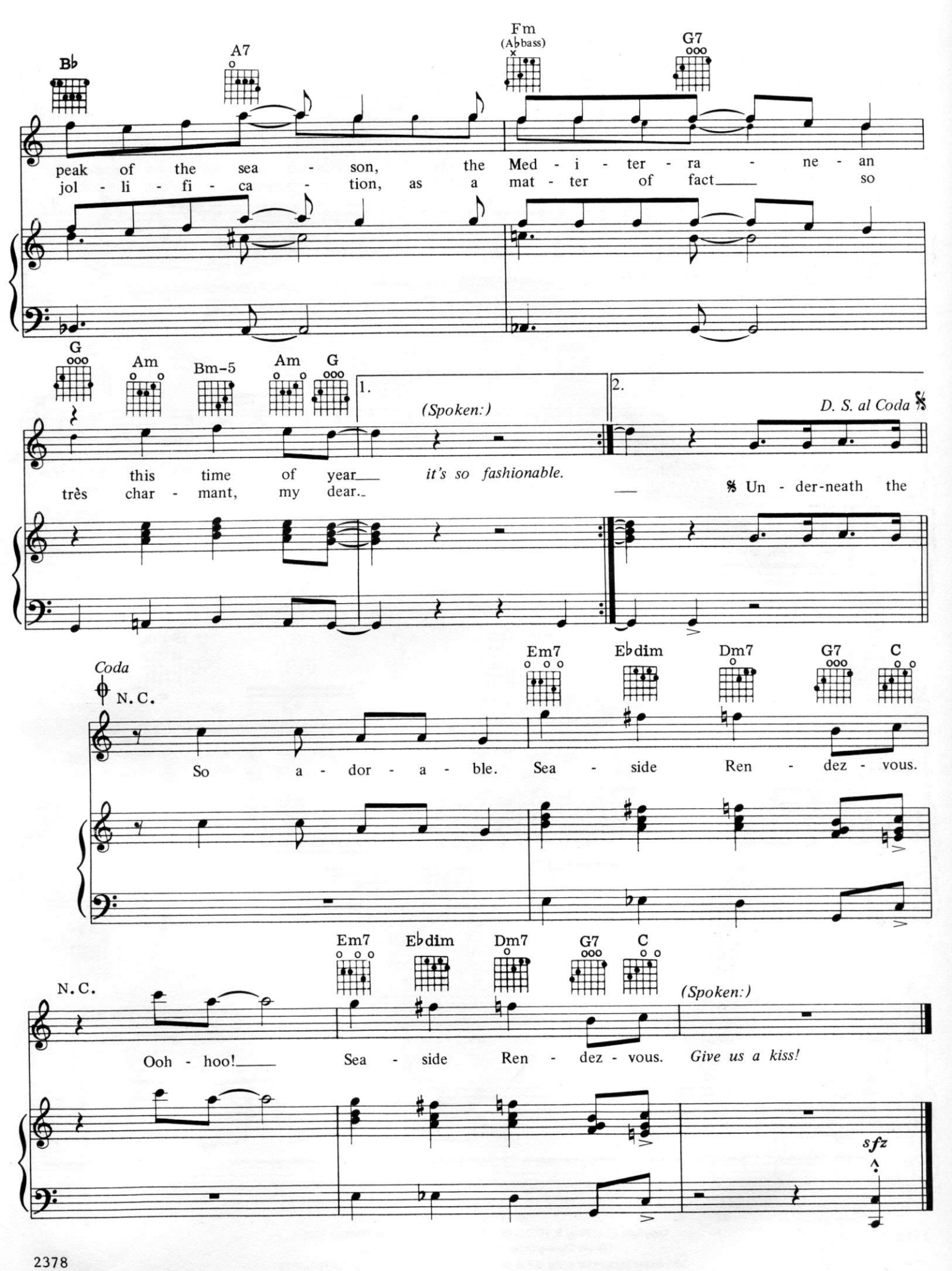
B♭
A7
Fm
(A♭bass)
G7
peak of the sea - son, the Med - i - ter - ra - ne - an
jol - li - fi - ca - tion, as a mat - ter of fact so
G
Am
Bm-5
Am
G
1.
2.
(Spoken:)
D. S. al Coda
this time of year it's so fashionable.
très char - mant, my dear.
Un - der-neath the
Coda
N.C.
Em7
E♭dim
Dm7
G7
C
So a - dor - a - ble. Sea - side Ren - dez - vous.
Em7
E♭dim
Dm7
G7
C
N.C.
(Spoken:)
Ooh - hoo! Sea - side Ren - dez - vous. Give us a kiss!
sfz

2378